THAT GUY FROM OUR CLASS, HE'S ALWAYS FOLLOWING ME AROUND EVERYWHERE.

AND HE STARES AT ME KINDA FUNNY.

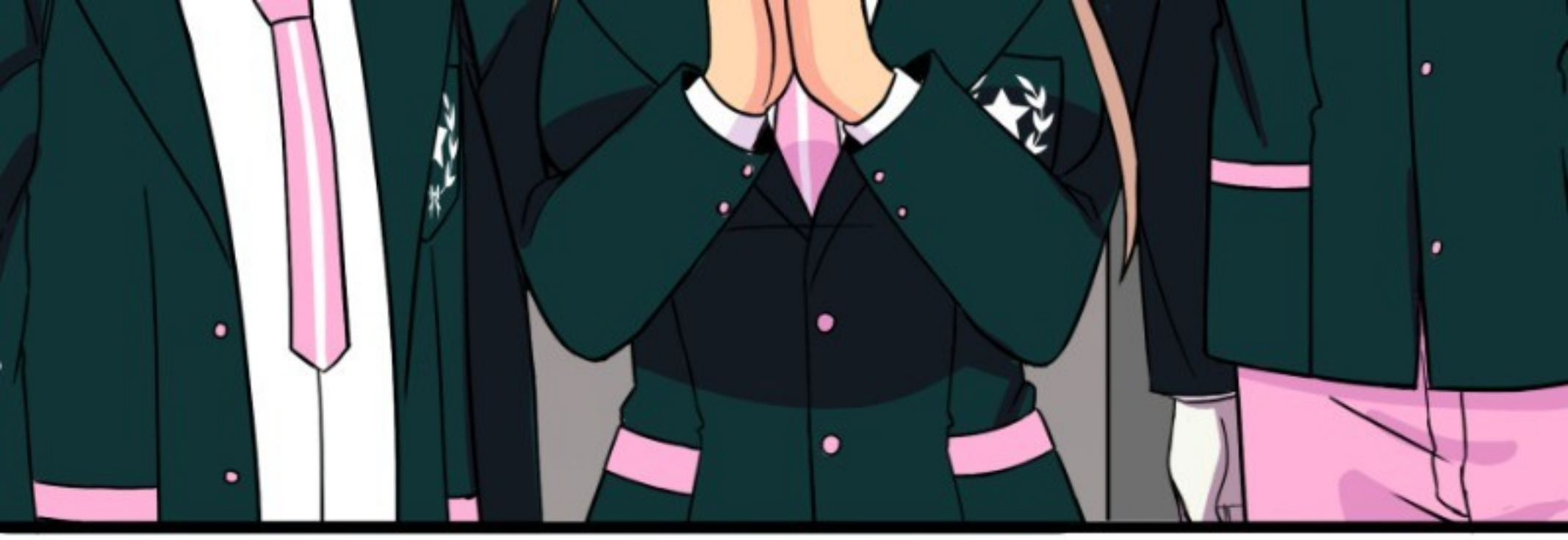

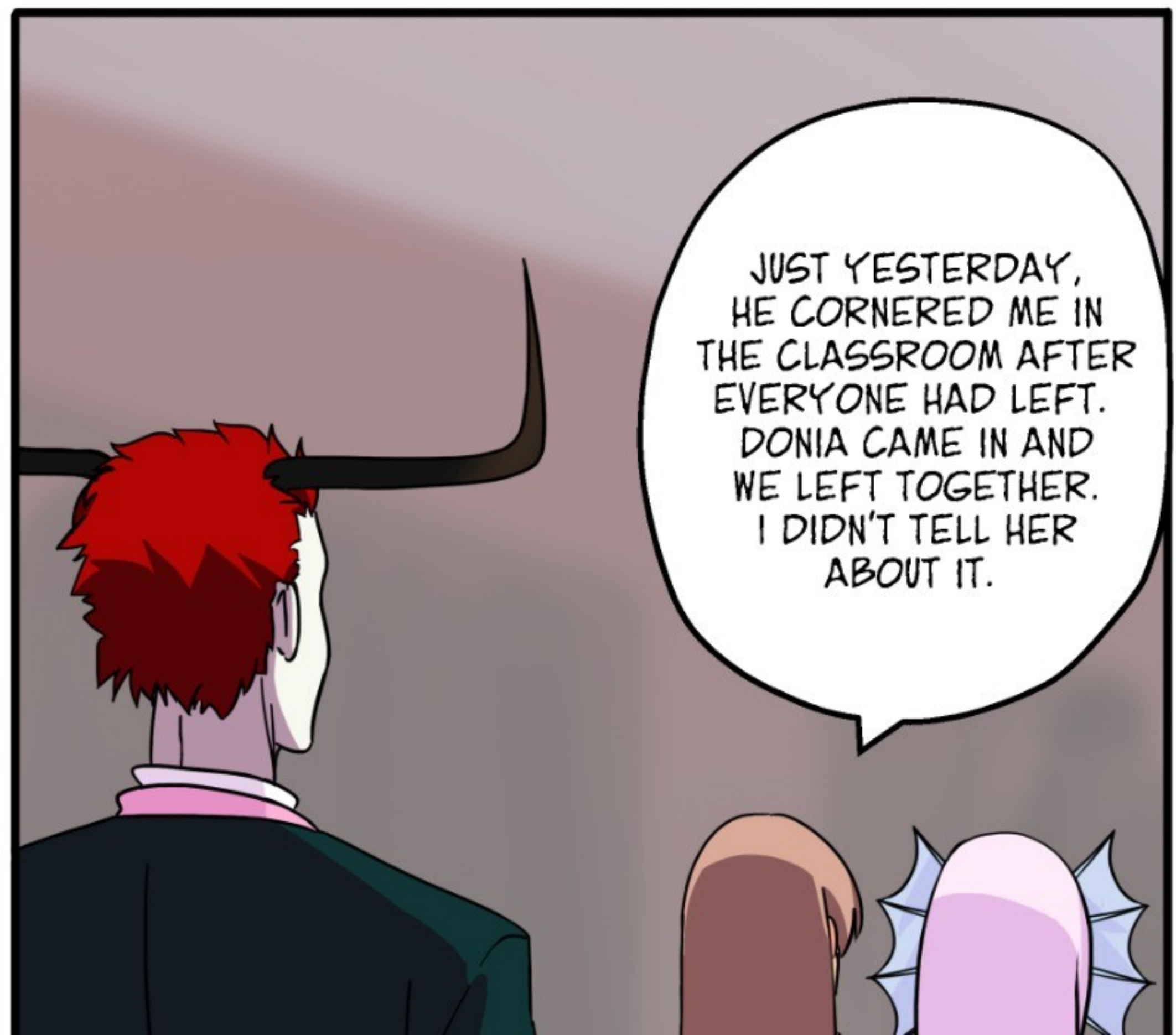
JUST YESTERDAY, HE CORNERED ME IN THE CLASSROOM AFTER EVERYONE HAD LEFT. DONIA CAME IN AND WE LEFT TOGETHER. I DIDN'T TELL HER ABOUT IT.

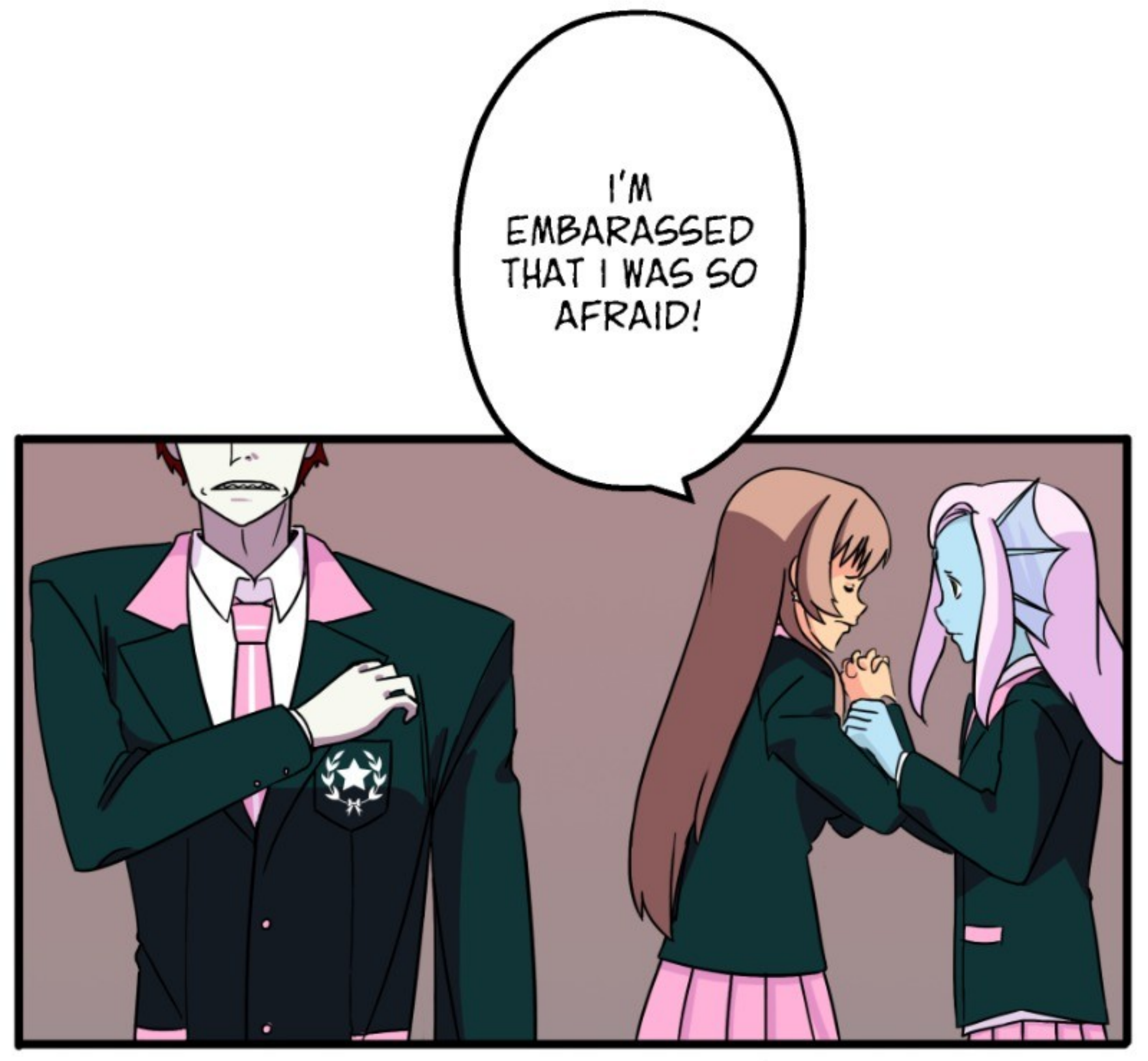
I'M EMBARASSED THAT I WAS SO AFRAID!

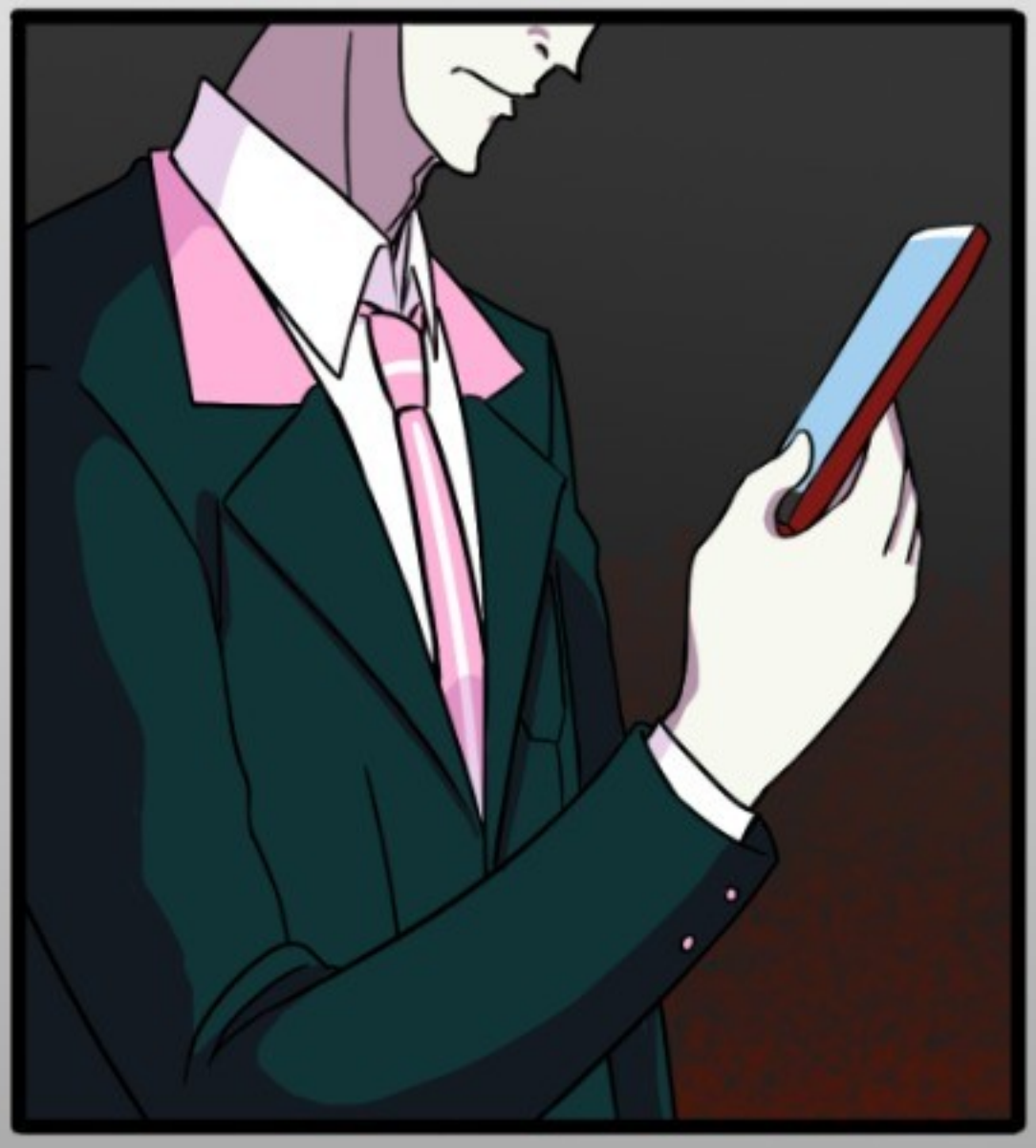

SOCCER
SO, YOU WANT TO BE PART OF THE SOCCER CLUB?
YOU DON'T THINK YOU'LL HAVE ANY, AHEM, ANY "PROBLEMS" WITH THE BALL?
WHAT KIND

OF PROBLEMS, MAN?

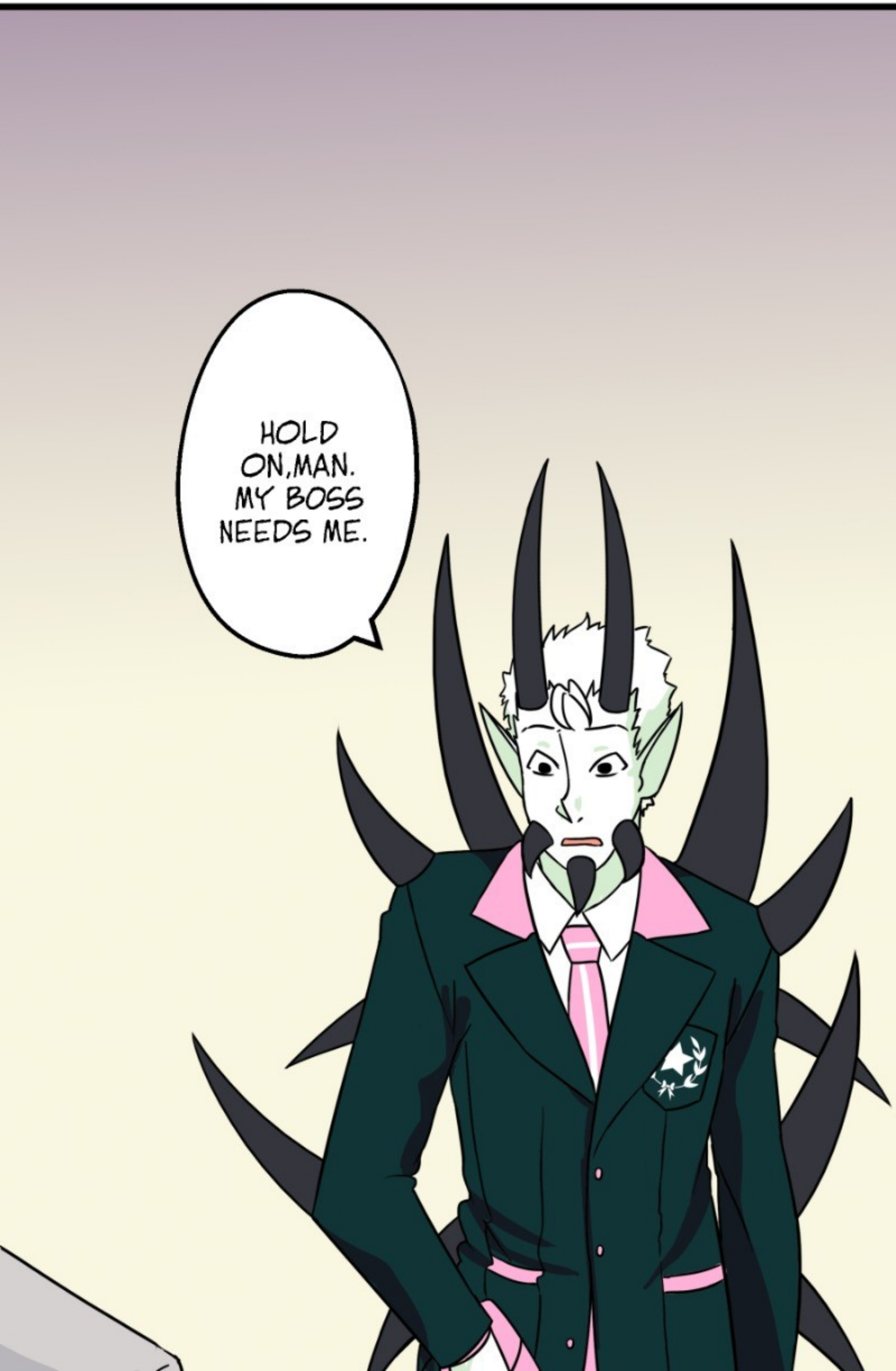
HOLD ON,MAN. MY BOSS NEEDS ME.

NO PROBLEM, IT'S NOT LIKE I HAD ANYTHING MORE IMPORTANT TO DO...

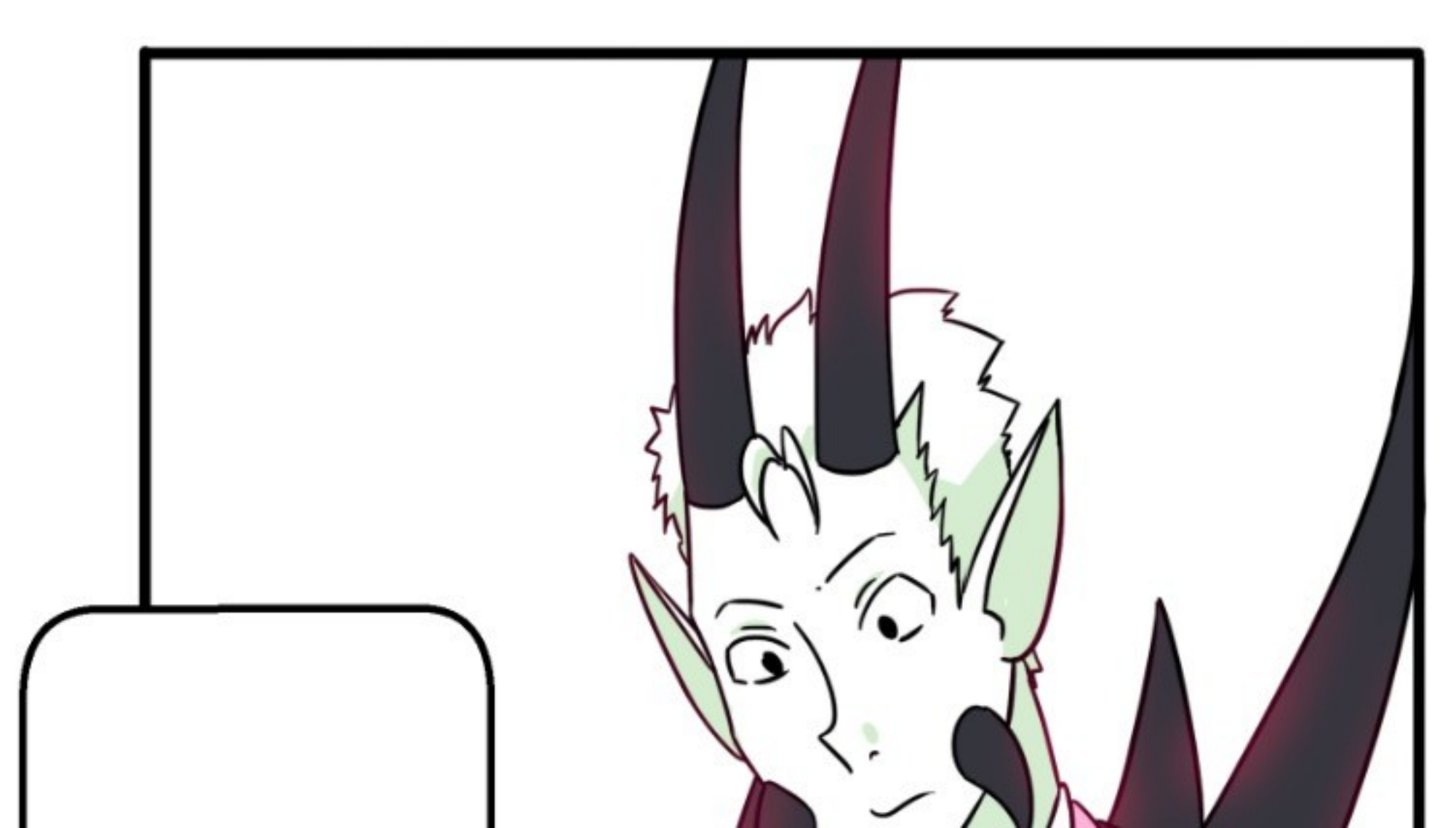

GO STRAIGHT TO THE BACK STAIRS, NOW!

SORRY MAN, THEY NEED ME BEHIND THE STA...

I MEAN, IN THE LIBRARY, YEAH, THAT!

WHAT'S UP, BOSS?
WHAT DID I TELL YOU GUYS ABOUT CALLING ME

"BOSS" IN SCHOOL?

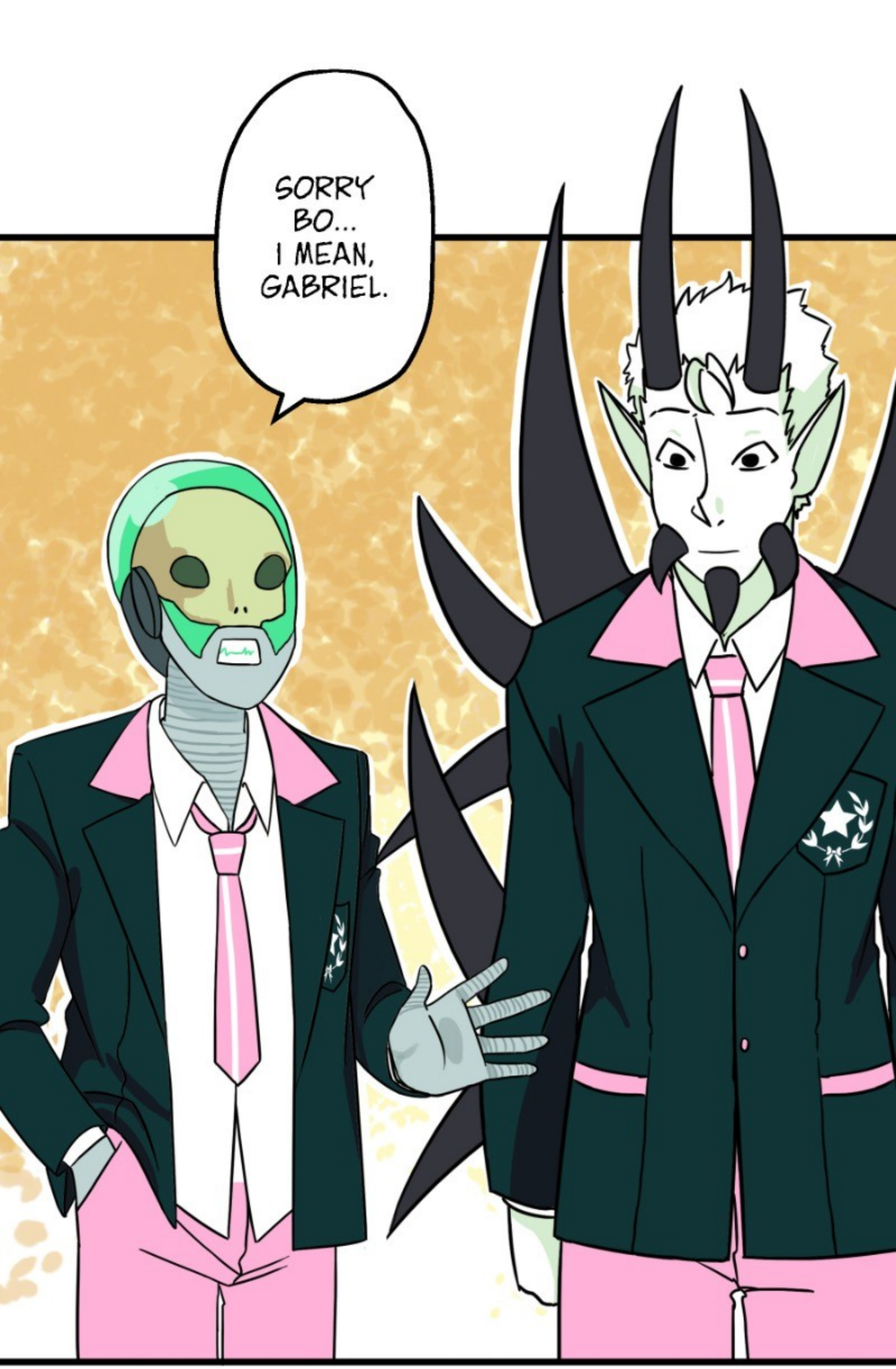
SORRY BO... I MEAN, GABRIEL.

THIS ISN'T MIDDLE SCHOOL, MAN! WE CAN'T KEEP BEING PUNKS FOREVER!
SHUT UP, KEP!
YOU SHUT UP, VERAS!

GUYS,
ENOUGH,
I JUST WANT
TO ASK YOU
A SIMPLE
QUESTION...

WANT TO HAVE SOME FUN?

WAIT FOR ME HERE ...

OR ELSE!

WAIT! DID SHE JUST THREATEN ME?

THERE'S THE GUY I TOLD YOU ABOUT.

HE LOOKS PRETTY BORING, MAN.

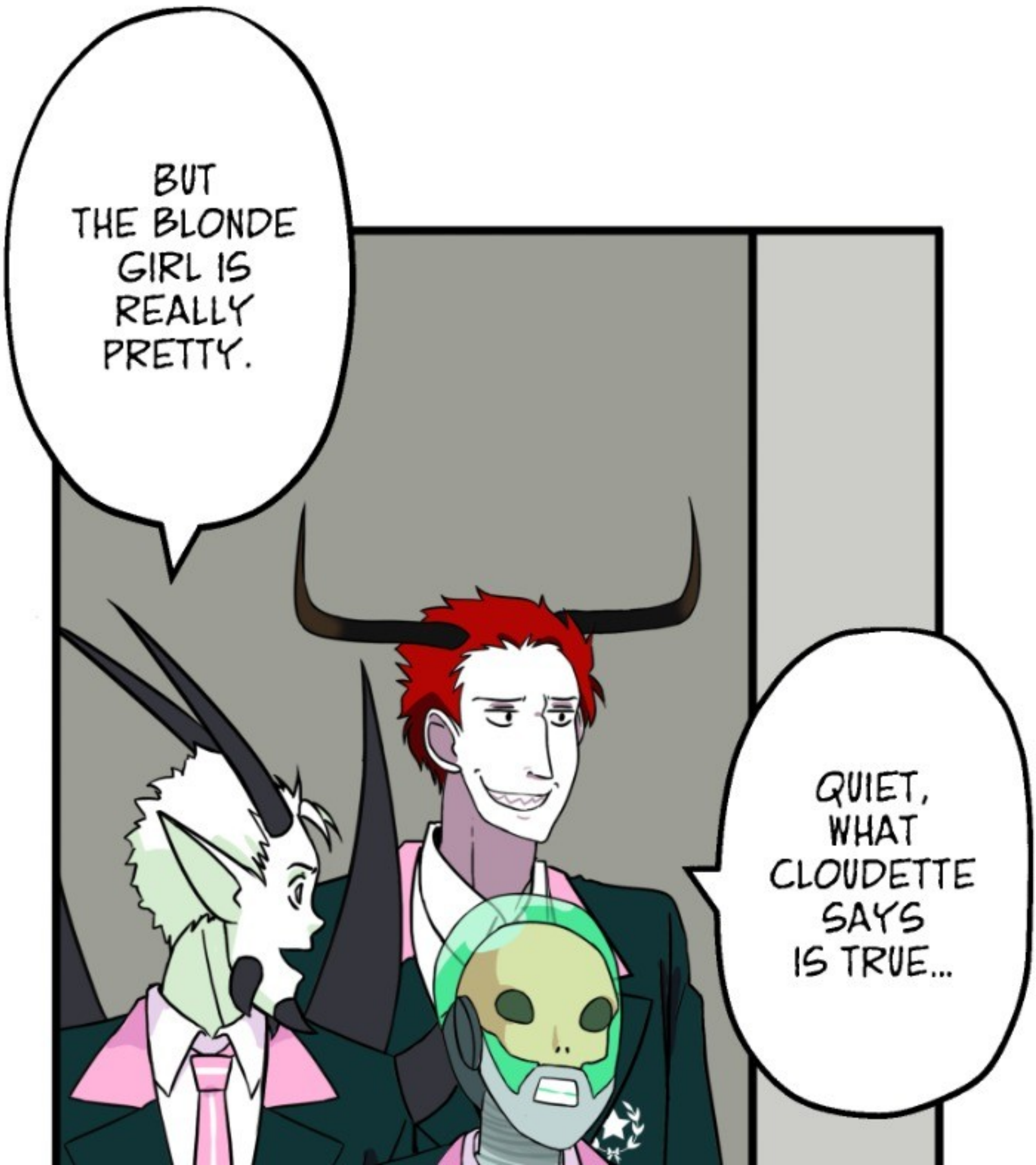
BUT THE BLONDE GIRL IS REALLY PRETTY.
QUIET, WHAT CLOUDETTE SAYS IS TRUE...

WE JUST HAVE TO SCARE HIM A LITTLE, THAT'S ALL.

I'M A LITTLE JEALOUS, GABRIEL. I WOULD LOVE FOR CLAUDETTE TO COME TO ME IF SHE EVER HAD A PROBLEM.

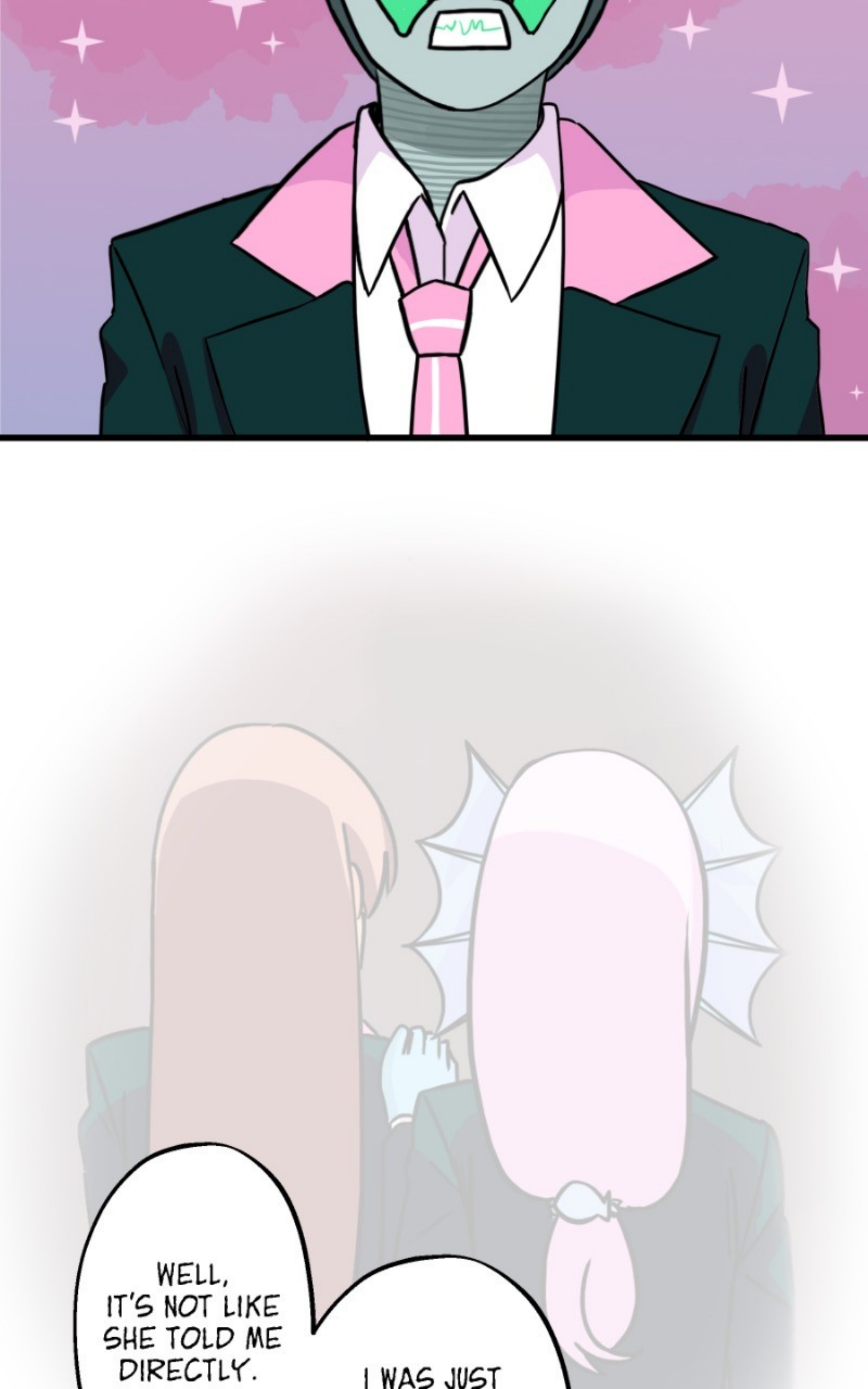
WELL, IT'S NOT LIKE SHE TOLD ME DIRECTLY.
I WAS JUST

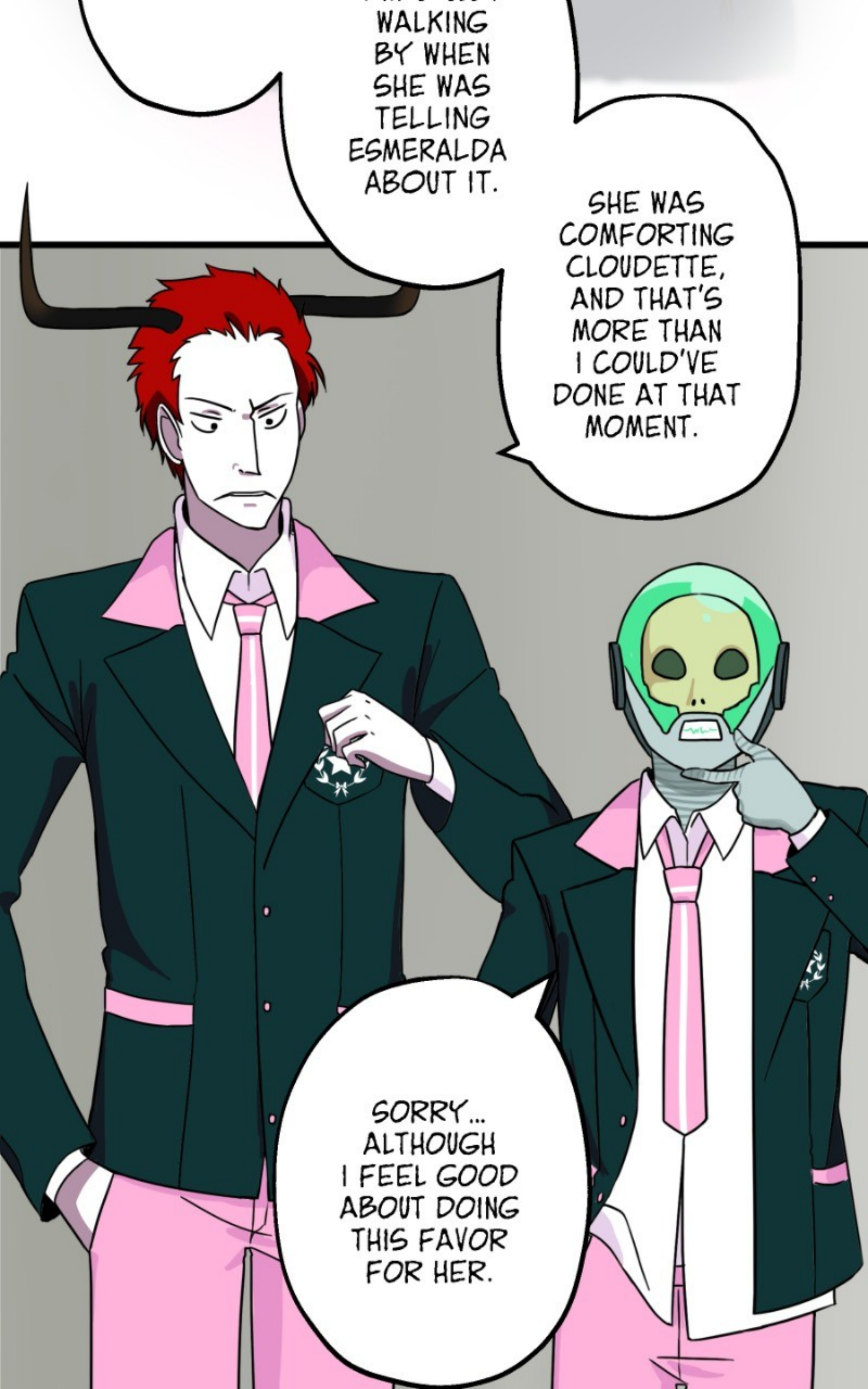
WALKING BY WHEN SHE WAS TELLING ESMERALDA ABOUT IT.
SHE WAS COMFORTING CLOUDETTE, AND THAT'S MORE THAN I COULD'VE DONE AT THAT MOMENT.
SORRY... ALTHOUGH I FEEL GOOD ABOUT DOING THIS FAVOR FOR HER.

GUYS, IF YOU'RE DONE FLIRTING WITH EACH OTHER, OUR TARGET IS ALONE. LET'S GET HIM!

READ MY OTHER WEBTOONS

Romance | Comedy

The Delinquent Girl Who Fell in Lov
in Love

riaru

Romance | Heartwarming

Only With You~

riaru

OVERPOWERED!

ARTIST. RIARU

PATREON.COM/RIARU

INSTAGRAM.COM/RIARU.SENSEI

riaru.sensei0@gmail.com